

March 23<sup>rd</sup> 1896.  
Survey made for Newman Barker

Q-477. Jas. Orton to R. Montgomery, Apt. 11. 15-1884  
Beg. 1 $\frac{1}{2}$  sec. 34, E. of S.W. cor. of N.W.  $\frac{1}{4}$  Sec. 34, T. 7. N. R. 1. W.  
E. 24.58 chs.  $\frac{1}{4}$  Sec. 34, T. 7. N. R. 1. W. 335°-00' E. 6.66 chs  
S 192°-08' E 3.66 chs. to beg. 24.09 a.

Q-478. Robert Montgomery to Jas. Orton, Apr. 10-1884  
Pt. S.W.  $\frac{1}{4}$  Sec. 34, T. 7. N. R. 1. W. - Beg. N.W. cor.  
sd  $\frac{1}{4}$  Sec. 34, 15.42 chs. S 1°-10' E. 7.86 chs  
S 88°-35' W 15.60 chs.  $\frac{1}{4}$  Sec. 34, T. 7. N. R. 1. W. to beg. 12.49 a.

See Field Book "K" page 140.

**U.S. SURVEYOR GEN'L  
OFFICE**

March 25<sup>th</sup> 1896.

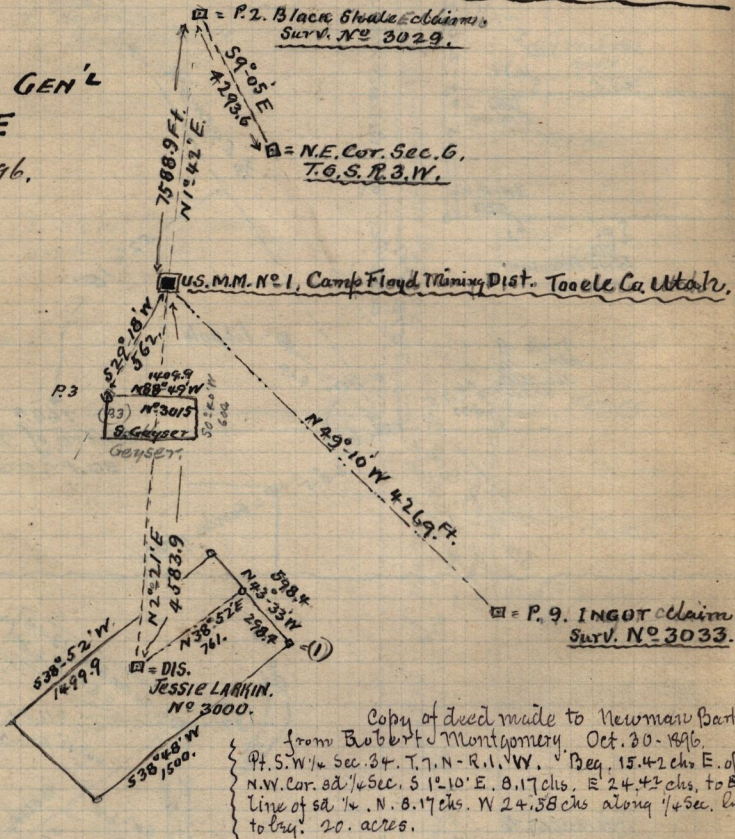

Illinois Co. Oct. 21-24 22nd Ind. Plat.  
 Mar. 30 - 31st. Oct. 26-27 E. of W. Henson to G. L. Child  
 " 31 - Grant Oct 25-26 to W. J. Child and Ind.  
 Apr. 6 - 2 W. 2nd - 1st to 3rd from Emphatic to  
 Apr. 9 - " 1st clay - 2nd, Patterson & Greenham  
 Apr. 10 - " 1/2 " Monroes Corn east Bottom  
 Apr. 16 - " 1/2 " Monroes office. Sep. 1892  
 Apr. 20 - " 1/2 " st. garden. Sep. 1892  
 Apr. 22 - " 1/2 " Monroes.

Copy of deed made to Newman Barker  
from Robert Montgomery Oct. 30-1896.  
Pt. S.W.  $\frac{1}{4}$  Sec. 34, T. 7. N. R. 1. W. - Beg. 15.42 chs E. of  
N.W. cor. sd  $\frac{1}{4}$  Sec. 34, 1°-10' E. 8.17 chs. E 24.42 chs. to  
line of sd  $\frac{1}{4}$  N. 8.17 chs. W 24.58 chs along  $\frac{1}{4}$  Sec. line  
to beg. 20. acres.

Copy of deed made by me, of land conveyed by M. B. Child to Asa I. Child.  
Apr. 1-1896, Pt. N.W.  $\frac{1}{4}$  Sec. 7, T. 5. N. R. 1. W. Beg. at point 488.2 Ft. E. and 107.58 Ft.  
N 4°-30' E. from S.W. Cor. sd  $\frac{1}{4}$  Sec. - N 4°-30' E 126.05 Ft. S 83°-00' E. 238.92 Ft.  
S 5°-43' W. 115.5 Ft. N 85°-28' W. 231. Ft. to beg. 64 a.

Asa I. Child.

Elizabeth Morris to Jas. B. Morris June 22-1895. Pt. S.W.  $\frac{1}{4}$  Sec. 13,  
T. 6. N. - R. 2. W. Beg. 3.60 chs E. of N.W. cor. sd  $\frac{1}{4}$  Sec. S 1° W. 20.25 chs  
to cent. Co. Road. S. 89  $\frac{1}{2}$ ° E along cent. said road to point 10.61 chs  $\frac{1}{4}$  Sec.  
W. and 19.08 chs. W. of S.E. cor. sd  $\frac{1}{4}$  Sec. thence N 1  $\frac{1}{2}$ ° W. 15.45  
chs. to cent. chan. Mill Creek, N.W. along channel to N. line  
sd  $\frac{1}{4}$  Sec. W. along N. line  $\frac{1}{4}$  to beg. 40.44 a. not recorded  
Des. by Collins